Honolulu Harbor Dive Survey - 09/17/13

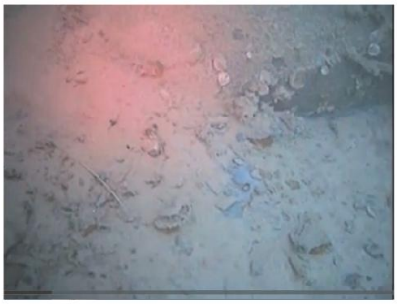

Directly below pipe on bottom.

35-40 feet from pier face, depth of 15 feet

Location of Pipe

Ten feet west of pipe, depth of 36 feet.